

MYNAMAR FOOTBALL FEDERATION

EVACUATION PLAN

THUWUNNA STADIUM

12/10/2018



Thuwunna Stadium Evacuation Plan

Introduction

1. It is specially required to make scheduled implementation expecting in advance to the dangers which may be happened at the internal/external football matches holding with taking accountability from the Myanmar Football Federation. It must be implemented with obeying as of the terms and conditions concerning with security and being free from danger issued from the Asian Football Federation.

Objective

2. To be able to implement with solving in line with time to the rescue works performance, moving for having safety if emergency conditions happened at the internal/external football matches holding at the Thuwunna Stadium, Yangon as for the Myanmar Football Federation.

Particulars which may happen emergency condition

3. It will be implemented designating as the emergency condition if the following conditions happened.

(a) Weather Condition

- (1) Raining Heavily** : As for the weather condition of Myanmar rain falls heavily at August, September and October months roughly. Besides that heavy rain tend to fall heavily also at the times of storming.
- (2) Flashing** : Flashing and lightning tend to happen at the times of storming and heavy rain.
- (3) Whirlwind Blowing** : Whirlwind blowing may be happened sometime and it may happen blowing away of the roofs at the building, falling down of the materials blown and carried from outside into the stadium.
- (4) Overheating** : As for the weather condition of Myanmar, it tends to increase of temperature at March, April and May. Besides that, it may happen overheating due to the change for the worse weather condition sometime.
- (5) Intense Lightning** : The intense lightning tends to happen at the time of storming and heavy raining.
- (6) Flooding** : Flooding tends to happen at the time of storming and heavy raining.

- (7) **Strong Wind blowing** : The blowing of strong wind may happen at the time of storming. Due to the strong wind, damaging of the buildings and the falling down of the trees may be happened.
- (8) **Storming** : Storming is the most at the raining season and storms may be set in due to the abnormal condition of the climate sometime. If storming set in, intense wind blowing, heavy raining and flooding may be happened.
- (9) **Falling of haze heavily and being hazy** : Sometimes being hazy in the winter happened and, limitation of the sight view may happen and difficulties for the going to and from.
- (b) **Accidental Leaking** : (Chemical, Bio, 1-ray) The accidental chemical, bio and X-ray leakages may be happened from the vehicles passing near the Thuwunna Stadium.
- (c) **Threatening with time-bomb** : It may be encountered threatening with the time bomb of the terrorists.
- (d) **Shooting with weapon** : It may be encountered the attacks shooting with weapon of the terrorists.
- (e) **Urban social system disturbances** : It may cause the blockings of the vehicle roads due to flooding along the main road.
- (f) **Food poisoning** : It may happen the selling with putting in poisons in to the foods sold in the stadium intending to happen civil unrests clamoring.
- (g) **Burning** : It may cause burnings causing the electric wiring shock at the administration offices, shopping malls, places putting the generator, lighting posts, match watching stage in the stadium. Besides, burning may be happened also destroying with burning to the properties taken along by the audience.
- (h) **Terrorist Fighting** : As for the terrorists may tend to implement terrorist fighting using varieties of ways.
- (i) **Aeroplane Brake down** : The break down of the aeroplanes may be happened into the stadium.
- (j) **Finding ownerless package** : Sometimes, it may drop down the time bomb as the ownerless by the terrorists at the public travelling places.
- (k) **Finding suspecting package** : Not being seen into the bag, being ownerless, putting in the rubbish container propping at the corners of the building, cropping down in the public toilets may be designated as the suspecting packages.

- (l) **Loss of child** : Loss of child may be happened due to excess of the audiences.
- (m) **Damage of the water supply system** : It may cause not getting drinking water for the audience coming to watch and the damage of the water supply system sent to the toilets.
- (n) **Railway deviation** : Sometimes, railway deviation may be happened for there are Hninsigone Station, Tamwelay Stadium at near the Thuwunna Stadium.
- (o) **Earthquake** : Normally, earthquake is a danger which must be encountered without knowing in advance.
- (p) **Gas pipe explosion** : It may happen the leakage of the gas pipe lines connect near the Thuwunna Stadium.

Work processes which must be implemented if danger falls

- 4. (a) Letting to leave from the place the danger falls
- (b) Designations the sheltering place
- (c) Scheduled implementing for the moving of place

Points which must be considered with putting in the work processes which must be implemented if danger falls

- 5. (a) **Points concerning with the Stadium**
 - (1) **Number of gate** : (2) special role big entrance and (3) ordinary role big entrance will be opened for the audience at the Thuwunna Stadium. Normally, will be opened prior (2) hrs before starting the match normally and also implemented scheduling to be able to open in advance as of the condition of the audience.
 - (2) **List of persons to be entered into the stadium** : Specially invited persons, audience, players and instructors from the variety of teams and all the persons concerning with the match holding will be entered into the Thuwunna Stadium.
 - (3) **List of persons to be entered with special requirement** : Audio-visual shooting teams, and the news media must be entered from the Gate No. (5) for to be able to issue the news regarding with the match.
 - (4) **In-out place of the match teams** : Must be entered from the Gate No.(4) as for the match teams.
 - (5) **Vehicle In-out place and parking place** : In-out must be made from the Gate No.(4) for the VVIP and the car parking must be made at the

VVIP car parking places. As for the VIP Car Pass, must be f stopped at the car -parking ground near the Fuse stadium.

- (6) **Emergency Exits** : If emergency conditions happened, vehicle in-out exits at all the gates are to be opened and the Gate No. (1/3) designated only for the emergency will also be used.

(b) **Routes to be departed at the emergency condition :**

- (1) **Pedestrains** : Departing from the exits on the match watching stage and must be left from the vehicle in/out exits at the gates.
- (2) **Vehicles** : It may be departed from the return street entrance and NIS (1) front entrances including the original exit for the vehicles.
- (3) **Controlling systems to the vehicle going and coming** : in collaboration with the traffic control unit, vehicles going and coming will be Implemented with control.
- (4) **Ambulance** : Will be implemented scheduling together with the traffic control police unit for the able to leave at the most of the ambulances.

(c) Departments which must be implemented with communication in the stadium

- (1) Myanmar Football Federation Stadium theatre employees
- (2) Myanmar Fire Brigade
- (3) Myanmar Police Force
- (4) Redcross Society
- (5) Medical Prevention Team

(d) **Emergency Condition Declarations**

- (1) Giving emergency signal (Showing from LED Screen)
- (2) Issuing warning with loudspeaker
- (3) Warning signboards
- (4) Signalling equipment
- (5) Lighting system

(e) Receivable supporting equipment

(f) Caring the families including the old aged adults and children

(g) Health and drug prevention

(h) Contest participating teams and Contest holding Team member

Please listen for I had already received the information which may fall danger, I will transfer the audience in the stadium to the safe place. I apologise to excuse with understanding to the inconvenience of the gentlemen. Request to transfer to transfer to the places which our stadium theatre employees directed.

Points to implement obeyed by the audiences

6. The following points must be implemented with inspection and controlling to perform with obeying by the audience.

- (a) The emergency exits and the ladders must be used only at the requirement. Must be stayed with avoiding not to have blockage to these places as for the audience. When passing from these places, must not conduct retaliation not to be appearing of blockage condition to the passing through of others.
- (b) Must not conduct place moving, destroying the guidance markings at the other stadium, temporarily laid materials and the guiding signboard display to be simplified, vehicles going and coming within the football ground area.
- (c) It must be informed with notification immediately to the respective authorized persons, stewards at near and match controlling employees if offering assistance concerning with medical treatment to any other person within the sport match, or emitting smoke, burning, happening an abnormal condition, finding the suspecting things.
- (d) It must be obeyed to the official request from the representatives from the Myanmar football federation, stadium/theatre employees and Stewards in the match.
- (e) It must be implemented obeying peacefully without trembling as of the instructions of the respective authorities if instructed with order to leave in emergency from within the stadium.

Rescue work processes from the causing of danger

7. (a) **Including persons** : will be implemented in collaboration with the following teams.

(1) **Myanmar Police Force**

- (a) **Team Leader** : Myanmar Police Force Supervisor
- (b) **Duty** : Must implement taking accountability as of the following.
 - (11) Implementing security to be able to make transferring of the audience to the safe place
 - (22) Removing the dangerous things

- (33) Defending for the terrorism
- (44) Seizing the suspected persons
- (55) Leading to the implementation concerning with security
- (66) Implementing the mine clearing works

(2) **Employees from the Myanmar Football Federation**

- (a) Team leader : Myanmar Football Federation, Director (Stadium/ Theatre)
- (b) Duty : Must implement as follow;
 - (11) Showing guidance to remove the audience to the safe place.
 - (22) Quick opening of the emergency exists
 - (33) Implementing following the instruction of the Myanmar Police Force at the implementation concerning with security.

(3) **Myanmar Fire Brigade Unit**

- (a) Team Leader : Unit Leader, Myanmar Fire Brigade
- (b) Duty : Must implement as of the follow;
 - (11) Fire extinguishing for the combustion
 - (22) Making leading role at the rescue work
 - (33) Implementing following the instruction of the Myanmar Police Force at the implementation concerning with security

(4) **Myanmar Red Cross Society**

- (a) Team Leader : Sub-unit leader, Myanmar Red Cross Society.
- (b) Duty: Must implement as of the following.
 - (11) Treating With First Aid to the emergency patients and sending to the nearest hospital to the patients required to be sent to the hospital.
 - (22) Implementing with assistance at the rescue works.
 - (33) Implementing with participation as of the instruction of the Myanmar Police Force at the implementation concerning with security.

(5) **Traffic Police Force**

- (a) Team Leader : Police Force Officer, Traffic Police Force
- (b) Duty : Must implement as of the following
 - (11) Supervised controlling to have systematic In/Out and packing of the vehicles;
 - (22) Scheduled implementing to be able to leave at the quickest of the emergency ambulance.
 - (33) Assisted implementing at the rescue works;
 - (44) Accompanied implementing as of the instruction of the Myanmar Police Force at the performance concerning with security.

(6) **Special Branch**

- (a) Team Leader : Director, Special Branch
- (b) Duty : Must implement as of the following;
 - (11) Implementing the security of the VIP;
 - (22) Investigating and seizing those who conduct destruction and harassment;
 - (33) Assisted implementing at the rescue works;
 - (44) Accompanied implementing as of the instruction of the Myanmar Police Force at the performance concerning with security.

(7) **City Development Committee**

- (a) Team Leader : Administrator, Township Development Committee
- (b) Duty : Must implement as of the following;
 - (11) Supervising to have systematization of the sellers;
 - (22) Assisted implementation at the rescue works;
 - (33) Accompanied implementing as of the instruction of the Myanmar Police Force at the performance concerning with security.

(8) **General Administration Department**

- (a) Team Leader : Township Administrator, Thingangyun Township,
Yangon Region

- (b) Duty : Must implement as of the following;
 - (11) Assisted showing of the tracks which may get out in emergency
 - (22) Conducting with leading at the rescue works;
 - (33) Accompanied implementing as of the instruction of the Myanmar Police Force at the performance concerning with security.

(b) **To implement at the emergency condition**

- (1) The guiding maps will be hanged at the respective places to remove initially to the safe place (To use the exists);
- (2) To implement to have security from the Myanmar Police Force depending upon the danger;
- (3) To implement in collaboration of the Fire Brigade and the Red Cross Association for the rescue works;
- (4) To send quickly to the nearest hospital if emergency patients prevailed.

(c) **Emergency Condition Gathering Places** : Free land space near the main entrance gates will be designated as the emergency condition gathering places.

- (1) Audience from the special grandstand : Gate No. (1/2/3/6)
- (2) VIP Tickets : Gate No. (4/5)
- (3) Audience from the Ordinary Class : Gate No. (7/8/9)

(d) **Methods which must be implemented as of the conditions which may be happened :**

- (1) Weather condition
 - (a) **Raining heavily** : Roughly, it rained heavily at the months of August, September and October as of the weather condition of Myanmar. Beside that, it rained heavily also at the time of storm. Audience will be let them stayed moving to the..... of the match watching stage having rain protection to the audience for match will be stopped temporarily if happened such that.

- (b) **Lightning flash** : Lightning flash and lightning strike tend to happen at the time of the heavy rain. If happened such that, audience will be let them stayed to the back of the stadium having rain protection for the match will be stopped temporarily.
- (c) **Whirlwind blowing** : Whirlwind blowing may be happened sometime and due to whirlwind blowing, roofs at the building may be blown away falling down of the materials blown and carried from outside into the stadium. If happened such that, audience will be let them stayed to the back of the stadium having rain protection for the match will be stopped temporarily.
- (d) **Overheating** : Temperature tends to be high at the months of March, April and May as of the weather condition of Myanmar. Beside that, overheating temperature may be happened due to the abnormal condition of the weather sometime. If happened such that, audience will be let them stayed to the back of the stadium having protection for the match will be stopped temporarily.
- (e) **Intense striking of lightning** : The intense striking of lightning used to be happened at the times of storming and raining heavily. If happened such that, audience will be let them stayed to the back of the stadium having protection for the match will be stopped temporarily.
- (f) **Flooding** : Flooding tends to be happened at the on storming and at the times of heavy raining. If happened such that, audience will be let them stayed to the back of the stadium having protection for the match will be stopped temporarily.
- (g) **Strong wind- blowing** : Strong wind blowing may be happened at the times of the entry of the storm. Damaging of the building falling down of the trees may be happened due to strong wind blowing. If happened such that, audience will be let them stayed to the back of the stadium having protection for the match will be stopped temporarily.
- (h) **Storm entering** : Storm entering is at the most at the raining season and storm may be entered due to the abnormal condition of the weather sometime. If storm entered, strong wind blowing, heavy raining, and flooding may be happened. If happened such that, audience will be let them stayed to the back of the stadium having protection for the match will be temporally stopped.

- (i) **Falling of have heavily and being hazy** : Sometime, being hazy in the winter happened and limitation of the sight view may happen and difficulties for the going to and fro.
- (2) **Accidental leaking** : (Chemical, Bio, X-ray) The accidental chemical, bio, and X-ray leakages may be happened from the vehicles passing near the Thuwunna Stadium. If happened such that, such area will be designated as the limited area and will be implemented with solving with the skilled professionals for the freedom from danger.
- (3) **Threatening with time-bomb** : It may be encountered with time-bomb of the terrorists. If happened such that, it will be implemented using ways to be implemented the terroic suppression designating as the limited are to such place.
- (4) **Shooting with weapon** : It may be encountered, the attack shooting with weapon of the terrorists. If happened such that, will be implemented using the methods which must implement the terroic suppression designating as the limited are to such place.
- (5) **Being dead in large number** : may tend to implement suicide bombing , bomb explosion using time bomb intending to he died in mass community of the people. If happened, such that, will be implemented to the implementing methods of terroic suppression.
- (6) **Urban social system disturbance** : It may happen blocking of the traffic ways due to flooding along the main road. At that condition, traffic going to and fro will be prohibited temporarily.
- (7) **Food, Poisoning** : It may happen the selling with putting poison into the food, sold in the stadium intending to happen civil unrests clamoring. If happen such that, the persons poisoned with food will be implemented curing with first aid treatment, sending the emergency patients to the hospital quickly.
- (8) **Burning** : It may be burnings causing the electric wiring shock at the administrative off ices , shopping malls, places putting the generator, lighting- posts, match watching stage in the stadium. Besides, burning may be happened also destroying with burning to the properties taken along by the audience. If happened such that, fire extinguishing will be implemented quickly and rescue works will be implemented continuously.
- (9) **Terroic attacks** : As for the terrorists may tend to implement terroic attacks using varieties of ways. If performed such that, will be implemented suppressing of the terroic attacks.

- (10) **Aeroplane break down** : The break down of the aeroplanes may be happened into the stadium. The rescuing works will be implemented quickly and audience will be implemented to be able to remove to the Ganger free area.
- (11) **Finding ownerless package** : Sometimes, it may drop down the time-bomb as the ownerless by the terrorists at the public travelling places. If happened such that, such area designating as the limited area will be implemented solving with the skilled professionals for the freedom from danger.
- (12) **Finding the suspected package** : Not being seen into the bag, being ownerless, putting in the rubbish container dropping at the corner of the building, dropping down in the public toilets may be designated as the suspected packages.
- (13) **Loss of child** : Loss of child may be happened, due to excess number of the audience. If happened such that, declaring with the loud speaker and it will be implemented showing the shape of the child at the LED Screen.
- (14) **Damage of the water supply system** : It may be caused, for not getting drinking water for the audience coming to see the match and the damage of the water supply system sent to the toilets. If happened such that, will be implemented soloing with using the fire extinguishing vehicles.
- (15) **Railway deviation** : Sometimes, railway deviations may be happened for there are Hninsigone Station, Tamwelay Station near the Thuwunna Stadium. If happened such that, will be made scheduled implementation to run with increasing the YBS connecting with the Yangon Region Traffic Authority (YRTA).
- (16) **Earthquake** : Normally, earthquake is a danger which must be encountered without knowing in advance. If happened such that, place must be taken in community at the plain far away from the buildings and trees using the exit door. As for the players and the match holding team members must take place entering in-to the stadium.
- (17) **Gas pipe explosion** : It may happen the leakage of the gas pipe lines connected near the Thuwunna Stadium. If happened such that, designating such place as the limited area and will be implemented solving with the skilled professionals for the freedom from danger.

Rehearsed practicing

8. The rehearsed practising must be implemented without fail at (1) day before the match to the particulars to implement at the emergency condition. It must be implemented in negotiated collaboration at the rehearsed practising to the work processes which must be implemented taking accountability as of the forces respectively.

Other plans and periodicals

9. It is required to draw also the following plans.

- (a) fire safety plan
- (b) Safety and security plan
- (c) Emergency action plan
- (d) Thuwunna Stadium- ground rules

Supervision, communication and administration

10. Will be implemented as follow;

- (a) **Supervision** : Will be implemented taking accountability from the In-Charge of the Myanmar Police Force.
- (b) **Communication** : Will be communicated with the Walking-Talkings and mobile phones as for the communication. Contact phone numbers are describe with the appendix (a).
- (c) **Administration matters** : The administrative matters must be implemented taking accountability as of the respective organizations.



Letter No. 057/100-01/Ground Theatre (Plan)
Date : 10th December, 2018

Sd/xxx
Director (Ground/Theatre)
Myanmar Football Federation

Contact Telephone Numbers

Name	Designation	Phone Number
Min Oo Kyine	MFF Admin & Security Director	095035143
Kyaw Lin Htwe	MFF Stadium Director	0943138686
Thin Thin Lin	Stadium Manager	0949236723
Ko Ko Oo	Township Police Officer	09455570688
Kyaw Zaw	Crowd First Aid Officer	0973042801
Phyu Pyar Win	Government Religious Officer	09448540327
Win OO	Fire Department Officer	09450064621
Soe Nyunt	Municipal Officer	09977275103
Moe Kyaw Hein	Traffic Police Officer	095070755
Aye Thaung	Liaison Police Officer	0973135758

Organization Structure

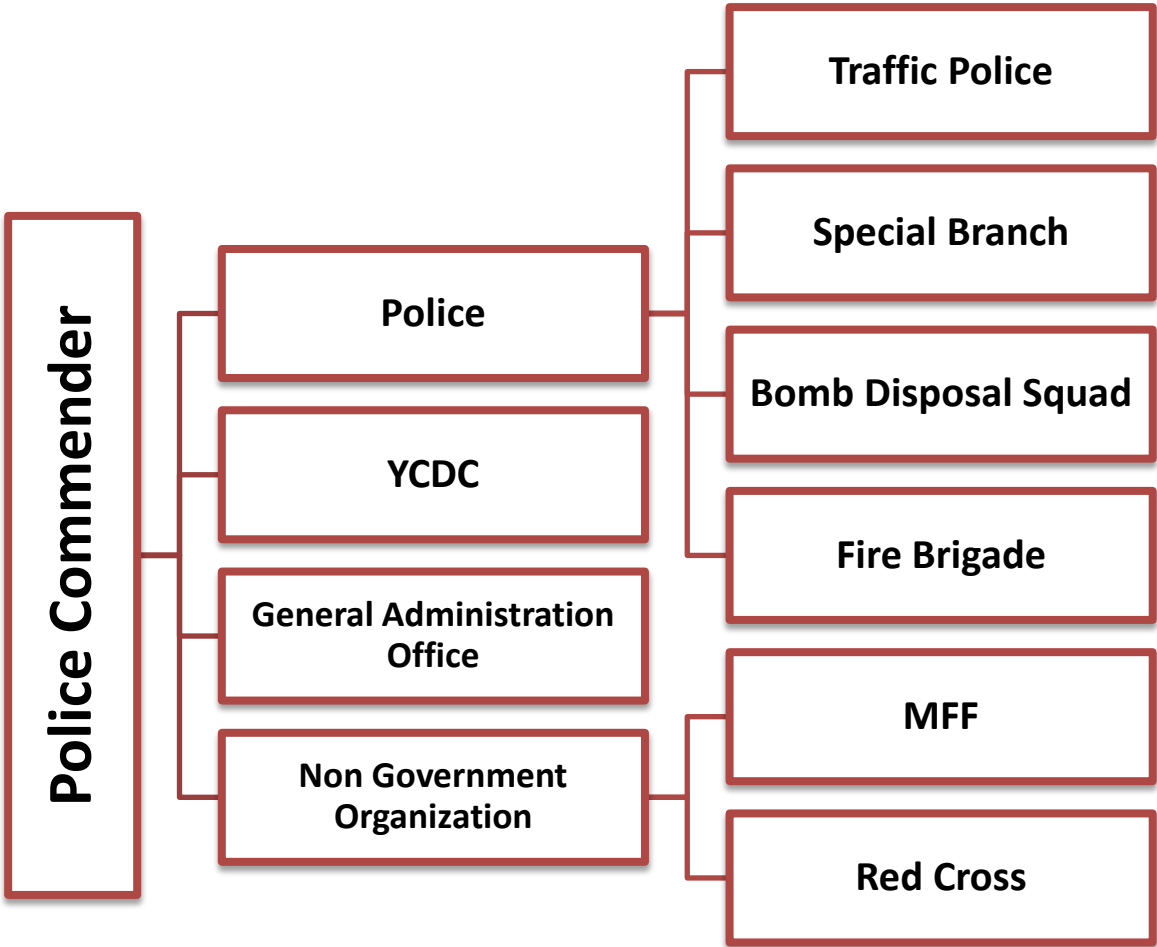

EVACUATION PROCESS

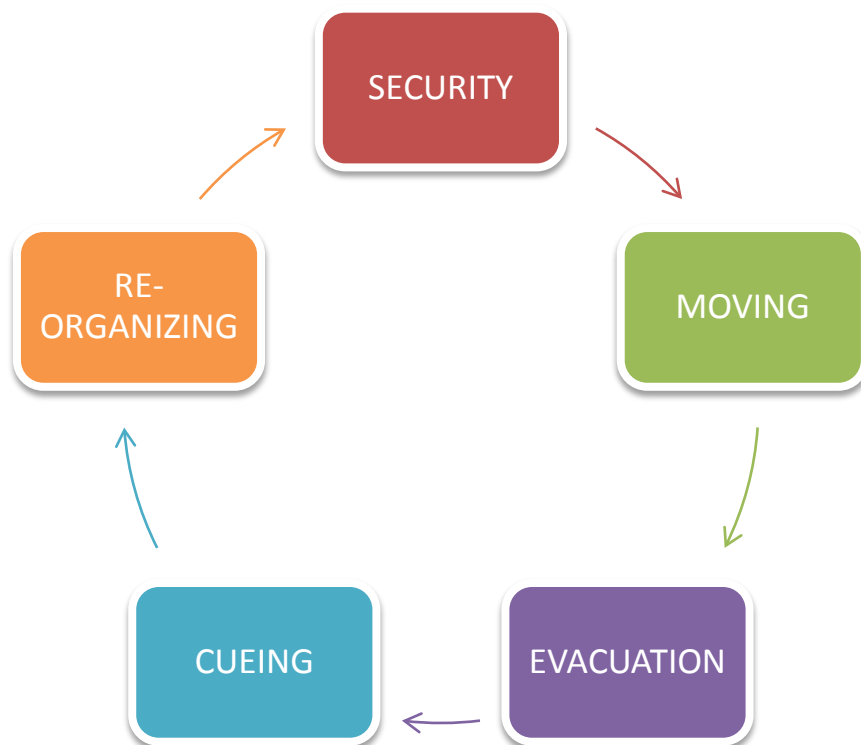
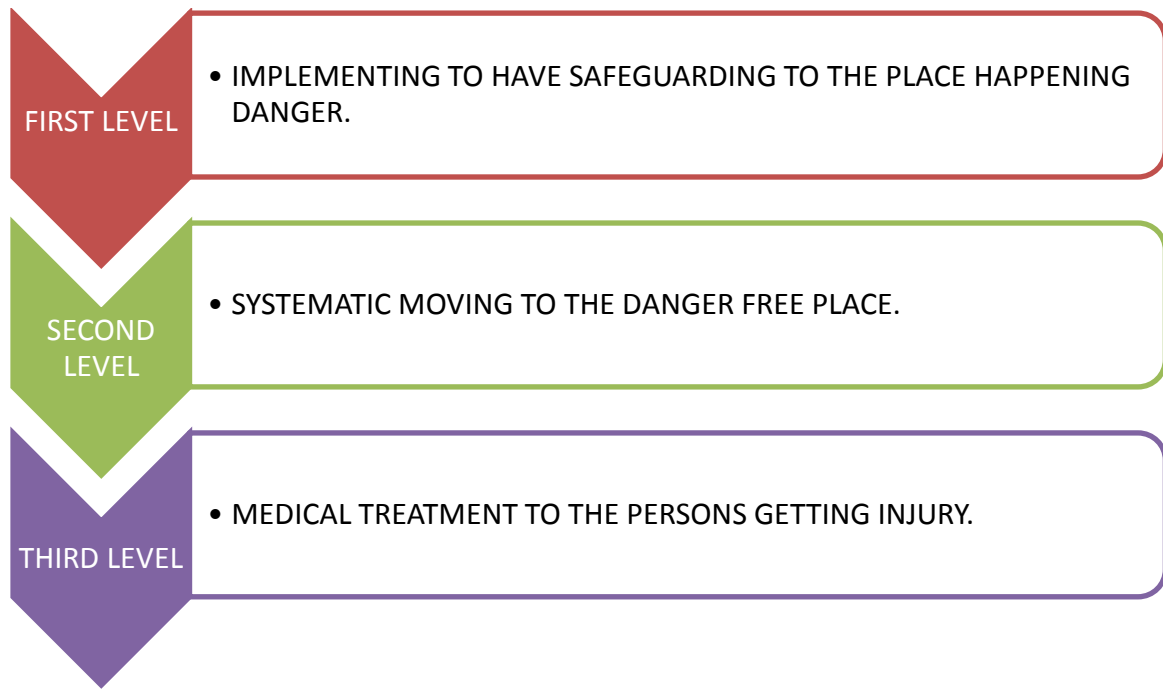

GUIDING SIGNBOARD

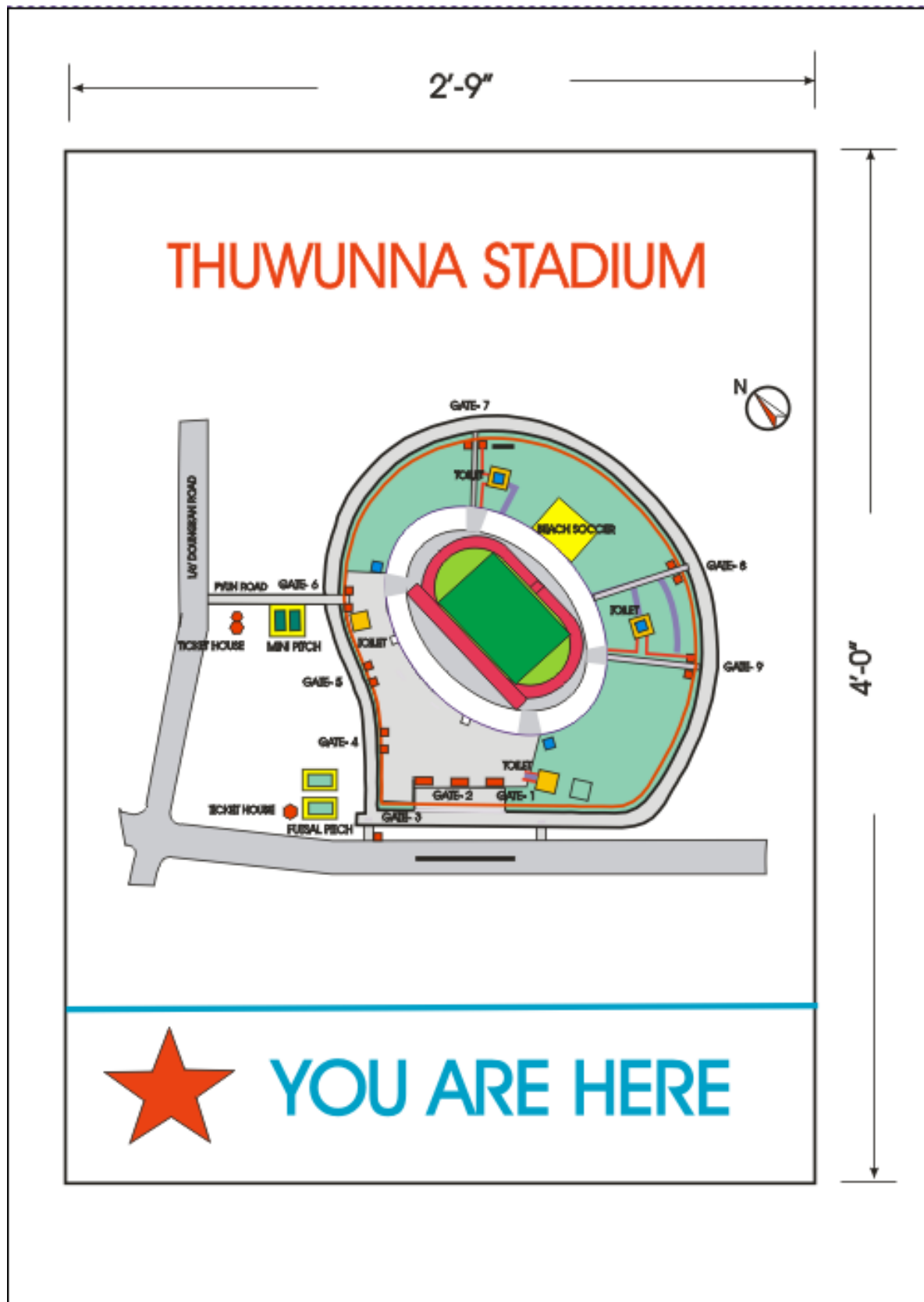

PLACE TO BE GATHERED IF EARTHQUAKE HAPPENED



PLACE TO BE GATHERED IF EARTHQUAKE HAPPENED

EMERGENCY EXIT AND MAP SHOWING THE ROUTE



